

ABELL SURVEYING & MAPPING

1140 SEQUOIA STREET • DELAVAN, WISCONSIN 53115
262-728-6737

PLAT OF SURVEY OF

LOTS 55, 56, 57 AND LOT 29 EXCEPTING THEREFROM
THE NORTH 25 FEET AND THE SOUTH 20 FEET OF
SAID LOT 29, OF THE BIRCHES FIRST ADDITION,
LOCATED IN T1N, R17E, WALWORTH COUNTY, WISCONSIN.

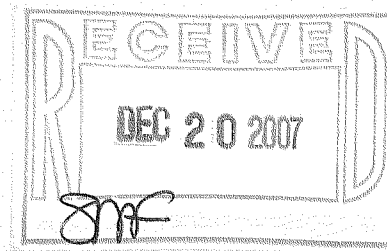
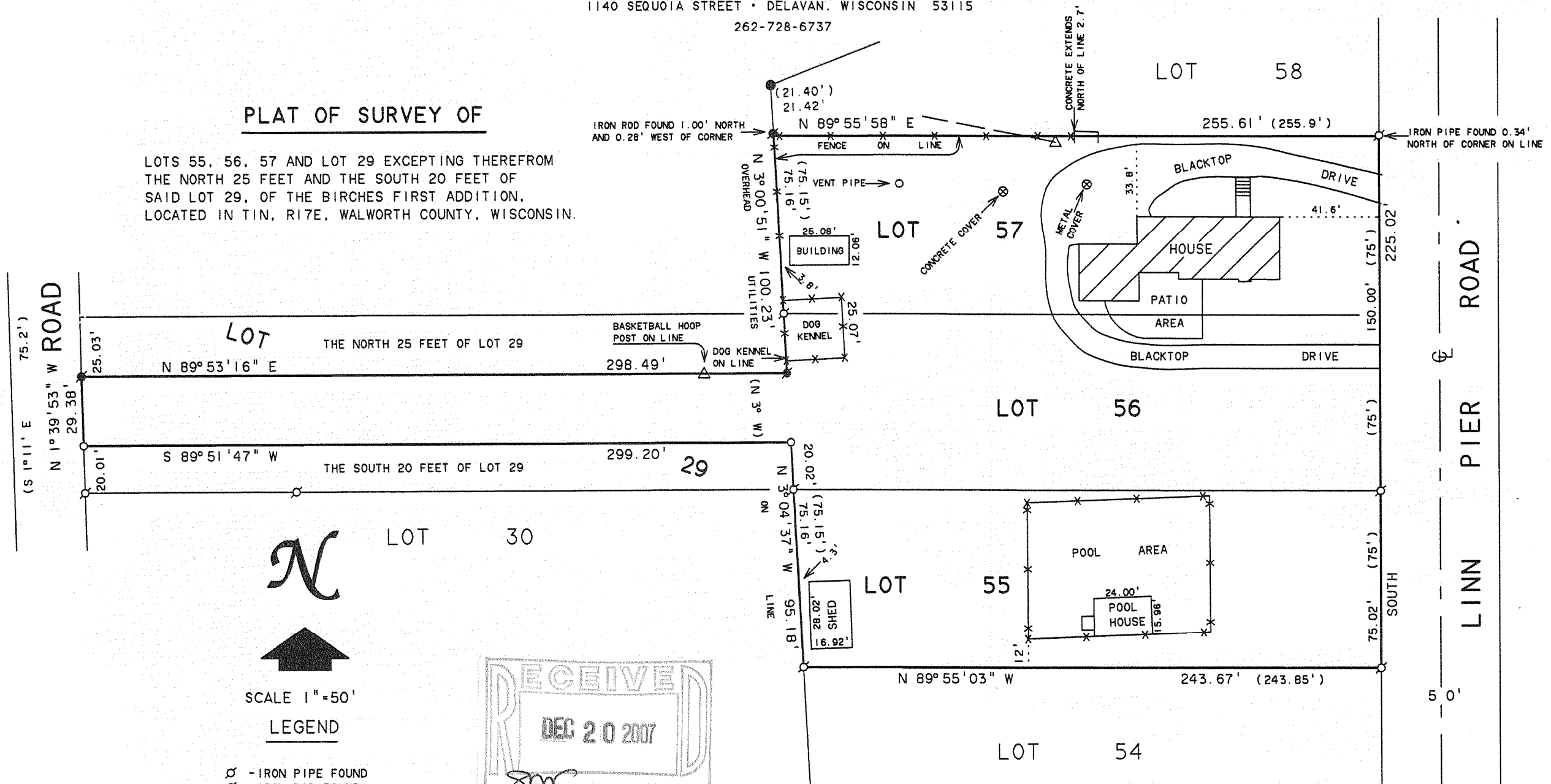

ORDERED BY: KEVIN McENEELY
N1947 LINN PIER ROAD
LAKE GENEVA, WI 53147

REVISED: NOVEMBER 6, 2007 TO SHOW THE
DIMENSIONS OF THE OUT BUILDINGS AS
MEASURED ON THE FOUNDATION.

I, DAVID F. ABELL, DO HEREBY CERTIFY THAT I HAVE SURVEYED THE PROPERTY HEREON
DESCRIBED ACCORDING TO THE OFFICIAL RECORDS AND THAT THE PLAT HEREON IS A
CORRECT REPRESENTATION OF THE PROPERTY LINES TO THE BEST OF MY KNOWLEDGE AND
BELIEF.

David F. Abell

DAVID F. ABELL
WISCONSIN REGISTERED LAND SURVEYOR, S-1596

October 16, 1992

DATE: JOB NUMBER - 92229A
NOTE: THIS IS NOT A CERTIFIED COPY UNLESS SEALED.

IBA1-38A

IBA1-20

117-2887